



Appendix 4.4

Revised graphical real time noise monitoring results



Graphic Presentation of Real Time Noise Monitoring Result (Food and Environmental Hygiene Department Depot)

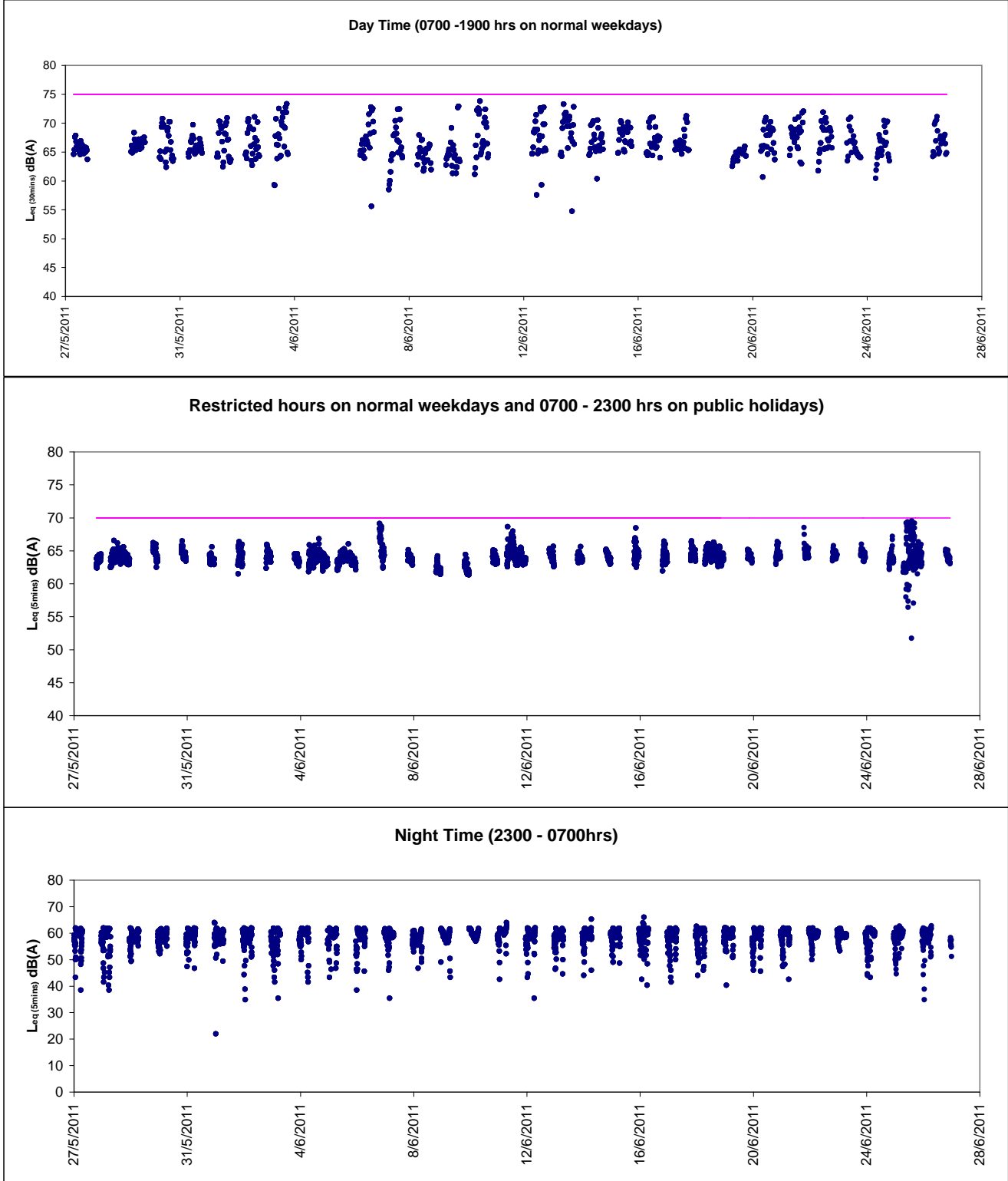



Graphic Presentation of Real Time Noise Monitoring Result (Oil Street Community Liaison Centre)

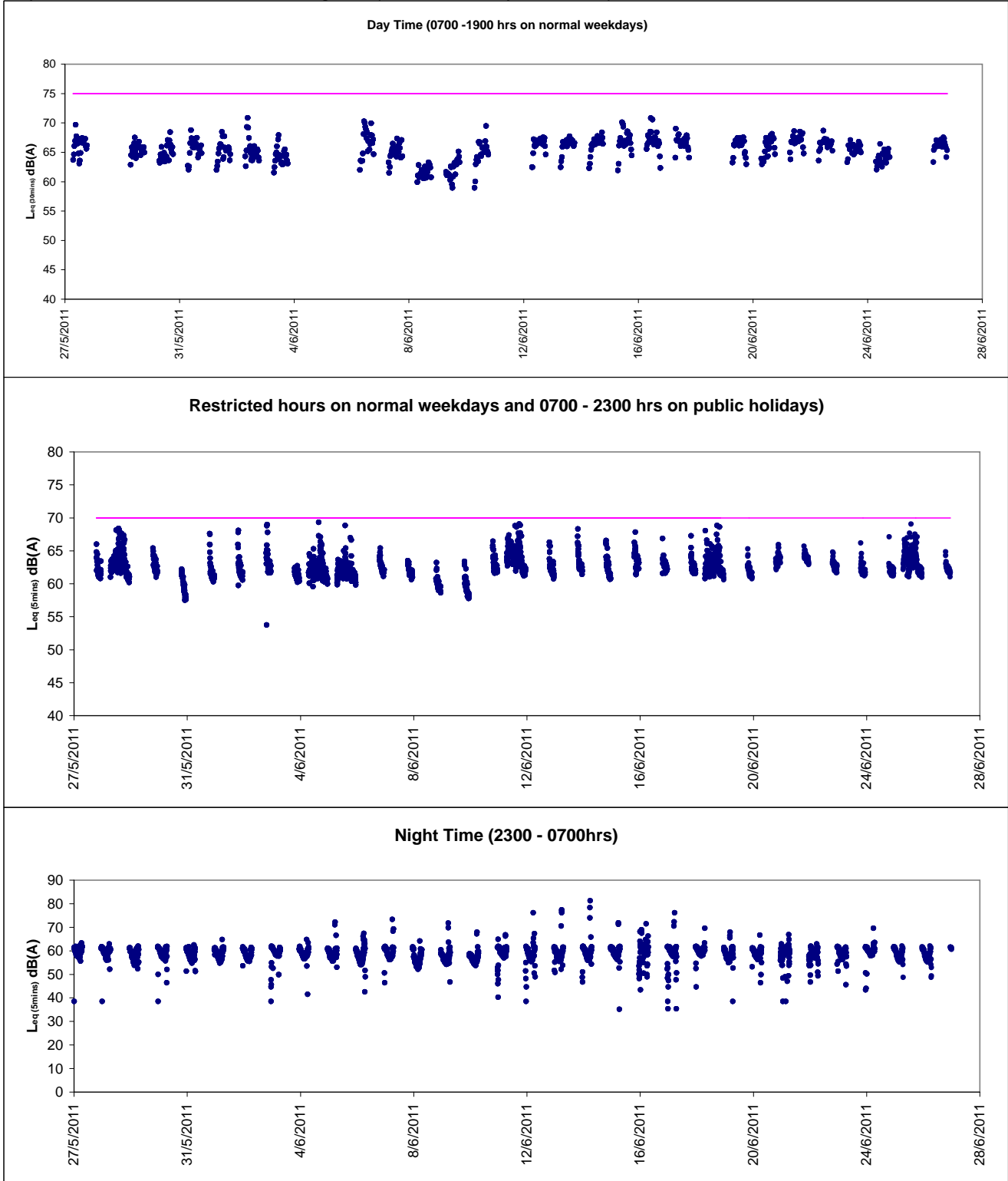



Graphic Presentation of Real Time Noise Monitoring Result (Food and Environmental Hygiene Department Depot)

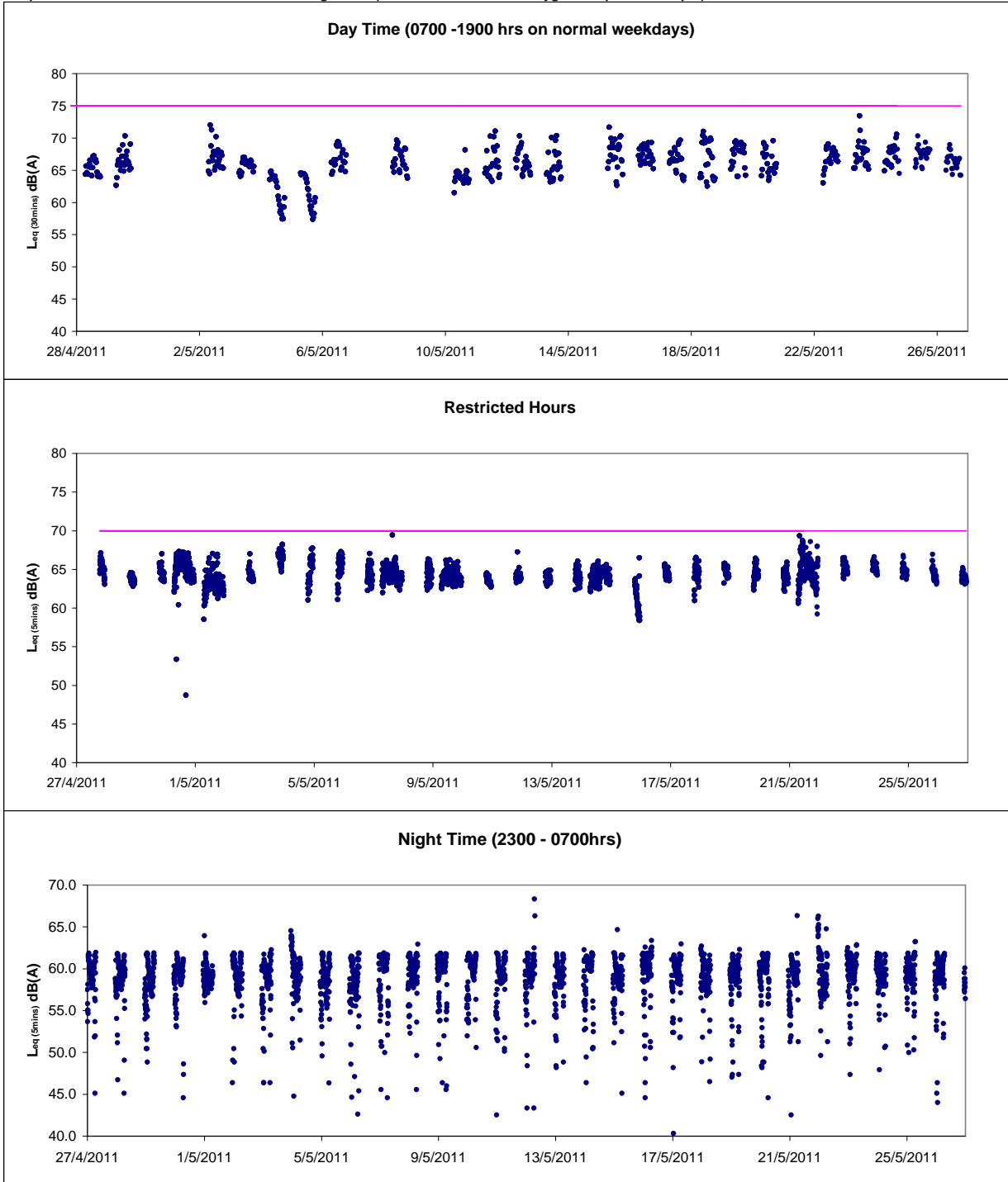



Graphic Presentation of Real Time Noise Monitoring Result (Oil Street Community Liaison Centre)

Day Time (0700 -1900 hrs on normal weekdays)

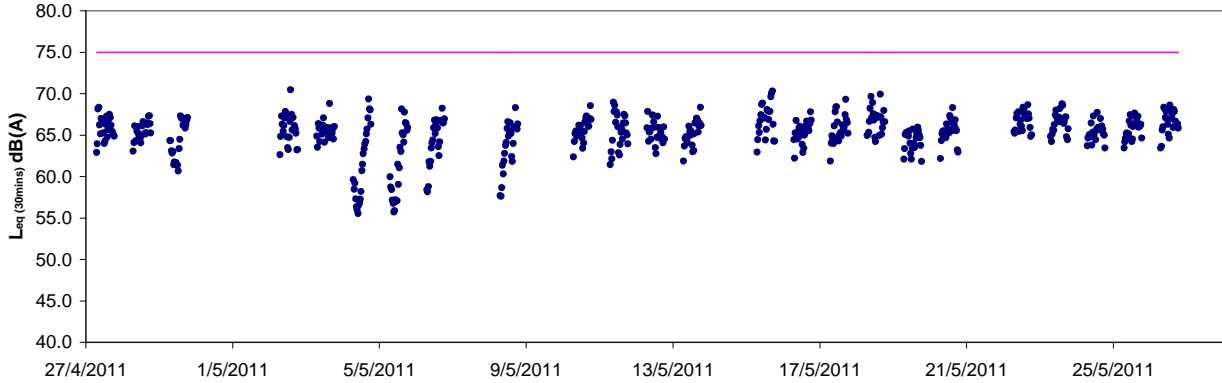

Restricted hours on normal weekdays and 0700 – 2300hrs on public holidays

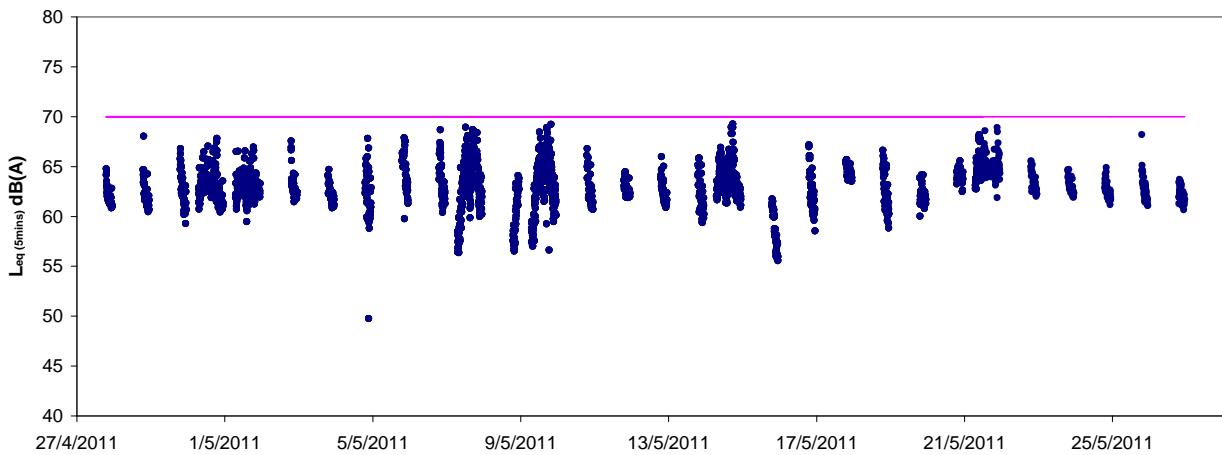

Restricted hours on Night time (2300 – 0700 hrs)

